

1st Trombone

B Flat Major

1 Scale 2 3

"Es spricht de Unweisen Mund" #27 (The lips of the foolish say)

1 2 3 4 5

6 7 8 9 10

F Major

1 Scale 2 3

"O Ewigkeit, du Donnerwort" #26 (O Eternity, thou word of thunder)

1 2 3 4 5

6 7 8 9 10

C Major

1 2 3

"Weg, mein Herz, mit den Gedaken" #298 (Away, my hear, with the thoughts)

1 2 3 4 5 6 7

8 9 10 11 12 13 14

15 16 17 18 19 20

21 22 23 24 25 26 27

G Major

1 2 3

"Aus meines Herzens Grunde" #1 (From the depths of my heart)

1 2 3 4 5

6 7 8 9 10 11

12 13 14 15 16

17 18 19 20 21

D Major

1 2 3

"Ein' fest Burg is unser Gott" #20 (A mighty fortress is our God)

1 2 3

4 5 6

7 8 9

10 11 12

A Major

1 2 3

"Ich dank' dir, lieber Herre" #2 (I thank thee, dear Lord)

1 2 3 4 5

6 7 8 9

10 11 12 13

E Major

1 2 3

"Est is das Heil uns kommen her" #4 (Salvation has come to us)

1 2 3 4 5

6 7 8 9 10

B Major

1 2 3

"In allen meinen Taten" #140 (In all my deeds)

1 2 3 4 5 6

7 8 9 10 11 12

F# Major

"Was Gott tut, das ist wohlgetan" #65 (What God does is well done)

Gb Major

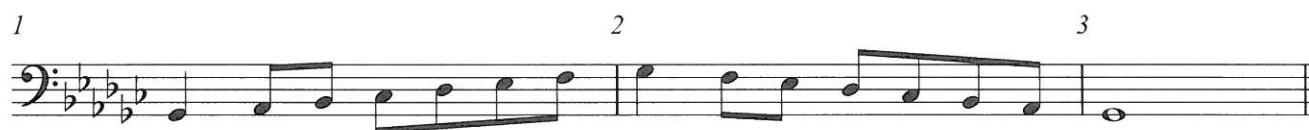

"Freu' dich sehr, o meine Seele" #64 (Rejoice greatly, O my soul)

C# Major

1 2 3

"Gott der Vater wohn' uns bei" #135 (God the Father, dwell with us)

1 2 3 4 5 6

7 8 9 10 11

12 13 14 15 16

Db Major

1 2 3

"Wie schon leuchtet der Morgenstern" #86 (How brightly shines the morning star)

1 2 3 4 5

6 7 8 9 10

11 12 13 14

A \flat Major

1 2 3

A single musical staff in bass clef with a key signature of three flats (B-flat, E-flat, A-flat) and a common time signature. It contains three measures of music. Measure 1 starts with a half note G2, followed by quarter notes G2, A2, B-flat2, and C3. Measure 2 starts with a half note C3, followed by quarter notes B-flat2, A2, G2, and F2. Measure 3 starts with a half note F2, followed by quarter notes E-flat2, D2, and C2.

"Nun ruhen alle Walder," 117 (Now all the forests are at rest)

1 2 3 4 5

A single musical staff in bass clef with a key signature of three flats and a common time signature. It contains five measures of music. Measure 1: quarter notes G2, A2, B-flat2, C3. Measure 2: quarter notes C3, B-flat2, A2, G2. Measure 3: quarter notes G2, F2, E-flat2, D2. Measure 4: quarter notes C3, B-flat2, A2, G2. Measure 5: quarter notes F2, E-flat2, D2, C2.

6 7 8 9

A single musical staff in bass clef with a key signature of three flats and a common time signature. It contains four measures of music. Measure 6: quarter note C3 with a fermata. Measure 7: quarter notes G2, A2, B-flat2, C3. Measure 8: quarter notes C3, B-flat2, A2, G2. Measure 9: quarter notes G2, F2, E-flat2, D2.

10 11 12

A single musical staff in bass clef with a key signature of three flats and a common time signature. It contains three measures of music. Measure 10: quarter notes C3, B-flat2, A2, G2. Measure 11: quarter notes G2, F2, E-flat2, D2. Measure 12: quarter notes C3, B-flat2, A2, G2.

E \flat Major

1 2 3

A single musical staff in bass clef with a key signature of two flats (B-flat, E-flat) and a common time signature. It contains three measures of music. Measure 1: quarter notes G2, A2, B-flat2, C3. Measure 2: quarter notes C3, B-flat2, A2, G2. Measure 3: quarter notes G2, F2, E-flat2, D2.

"Schmuke dich, o liebe Seele," 22 (Deck thyself, dear Soul)

1 2 3 4 5 6

A single musical staff in bass clef with a key signature of two flats and a common time signature. It contains six measures of music. Measure 1: quarter notes G2, A2, B-flat2, C3. Measure 2: quarter notes C3, B-flat2, A2, G2. Measure 3: quarter notes G2, F2, E-flat2, D2. Measure 4: quarter notes C3, B-flat2, A2, G2. Measure 5: quarter notes G2, F2, E-flat2, D2. Measure 6: quarter notes C3, B-flat2, A2, G2.

7 8 9 10

A single musical staff in bass clef with a key signature of two flats and a common time signature. It contains four measures of music. Measure 7: quarter notes G2, A2, B-flat2, C3. Measure 8: quarter notes C3, B-flat2, A2, G2. Measure 9: quarter notes G2, F2, E-flat2, D2. Measure 10: quarter notes C3, B-flat2, A2, G2.

11 12 13 14 15

A single musical staff in bass clef with a key signature of two flats and a common time signature. It contains five measures of music. Measure 11: quarter notes G2, A2, B-flat2, C3. Measure 12: quarter notes C3, B-flat2, A2, G2. Measure 13: quarter notes G2, F2, E-flat2, D2. Measure 14: quarter notes C3, B-flat2, A2, G2. Measure 15: quarter notes G2, F2, E-flat2, D2.