

1st Clarinet in B♭

Bach Chorales for Band

1st Clarinet in B \flat

B Flat Major

1 Scale

"Es spricht de Unweisen Mund" #27 (The lips of the foolish say)

F Major

1 Scale

"O Ewigkeit, du Donnerwort" #26 (O Eternity, thou word of thunder)

C Major

1 2 3

"Weg, mein Herz, mit den Gedanken" #298 (Away, my hear, with the thoughts)

1 2 3 4 5 6 7 8 9

10 11 12 13 14 15 16 17

18 19 20 21 22 23 24 25 26 27

G Major

1 2 3

"Aus meines Herzens Grunde" #1 (From the depths of my heart)

1 2 3 4 5 6 7 8

9 10 11 12 13 14 15

16 17 18 19 20 21

D Major

1 2 3

"Ein' fest Burg is unser Gott" #20 (A mighty fortress is our God)

1 2 3

4 5 6

7 8 9 10 11 12

A Major

1 2 3

"Ich dank' dir, lieber Herre" #2 (I thank thee, dear Lord)

1 2 3 4 5

6 7 8 9

10 11 12 13

E Major

1 2 3

"Est is das Heil uns kommen her" #4 (Salvation has come to us)

1 2 3 4 5

6 7 8 9 10

B Major

1 2 3

"In allen meinen Taten" #140 (In all my deeds)

1 2 3 4 5 6

7 8 9 10 11 12

F# Major

1 2 3

"Was Gott tut, das ist wohlgetan" #65 (What God does is well done)

1 2 3 4 5

6 7 8 9 10

G \flat Major

1 2 3

"Freu' dich sehr, o meine Seele" #64 (Rejoice greatly, O my soul)

1 2 3 4 5 6

7 8 9

10 11 12 13

C# Major

1 2 3

"Gott der Vater wohn' uns bei" #135 (God the Father, dwell with us)

1 2 3 4 5 6

7 8 9 10 11

12 13 14 15 16

D♭ Major

1 2 3

"Wie schon leuchtet der Morgenstern" #86 (How brightly shines the morning star)

1 2 3 4 5

6 7 8 9 10

11 12 13 14

A \flat Major

"Nun ruhen alle Walder," 117 (Now all the forests are at rest)

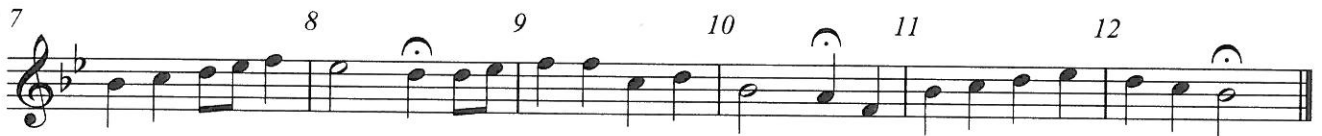
E \flat Major

"Schmuke dich, o liebe Seele," 22 (Deck thyself, dear Soul)

