

2nd Alto Saxophone

# B Flat Major

1 Scale 2 3

"Es spricht de Unweisen Mund" #27 (The lips of the foolish say)

1 2 3 4 5

6 7 8 9 10

# F Major

1 Scale 2 3

"O Ewigkeit, du Donnerwort" #26 (O Eternity, thou word of thunder)

1 2 3 4 5

6 7 8 9 10

# C Major

1 2 3

"Weg, mein Herz, mit den Gedanken" #298 (Away, my hear, with the thoughts)

1 2 3 4 5 6 7

8 9 10 11 12 13 14

15 16 17 18 19 20

21 22 23 24 25 26 27

# G Major

1 2 3

"Aus meines Herzens Grunde" #1 (From the depths of my heart)

1 2 3 4 5

6 7 8 9 10 11

12 13 14 15 16

17 18 19 20 21

## 2nd Alto Saxophone

## D Major

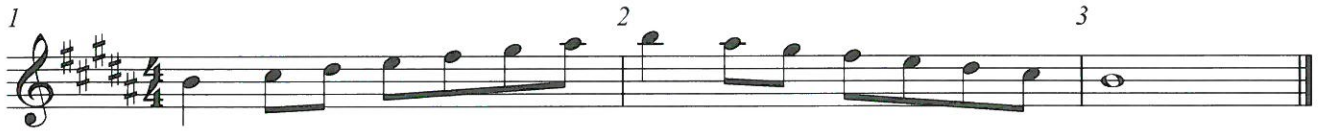

"Ein' fest Burg is unser Gott" #20 (A mighty fortress is our God)

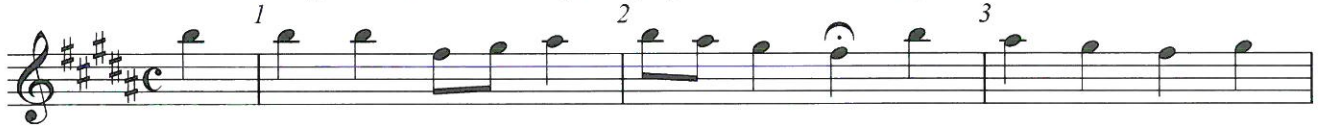

## A Major

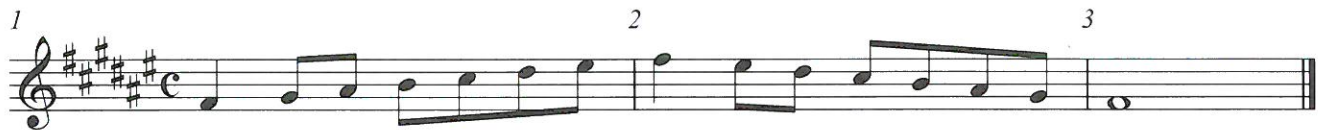

"Ich dank' dir, lieber Herre" #2 (I thank thee, dear Lord)

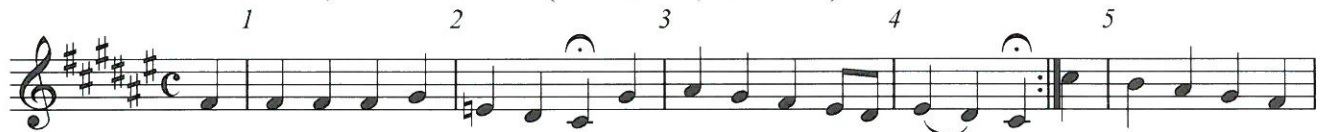

# E Major

1 2 3

"Est is das Heil uns kommen her" #4 (Salvation has come to us)

1 2 3 4 5

6 7 8 9 10

# B Major

1 2 3

"In allen meinen Taten" #140 (In all my deeds)

1 2 3 4 5 6

7 8 9 10 11 12

## C# Major

"Gott der Vater wohn' uns bei" #135 (God the Father, dwell with us)

## Db Major

"Wie schon leuchtet der Morgenstern" #86 (How brightly shines the morning star)

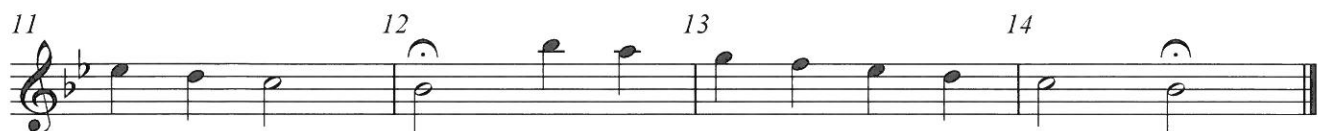

## 2nd Alto Saxophone

A $\flat$  Major

"Nun ruhen alle Walder," 117 (Now all the forests are at rest)

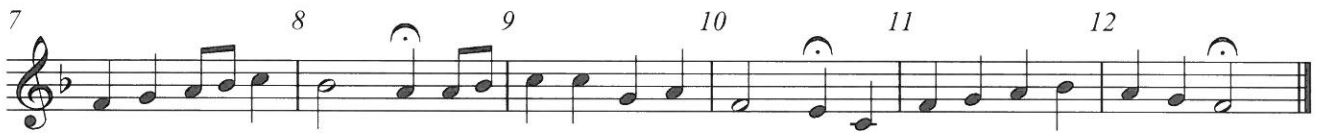
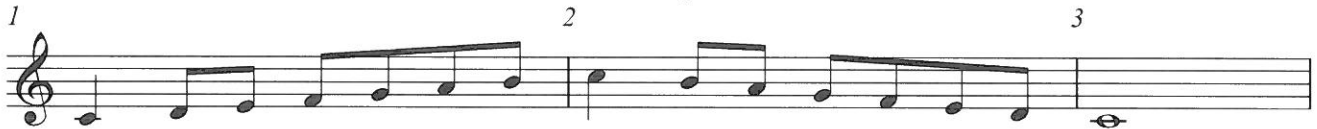
E $\flat$  Major

"Schmuke dich, o liebe Seele," 22 (Deck thyself, dear Soul)

